

MC Faculty By Years of Service

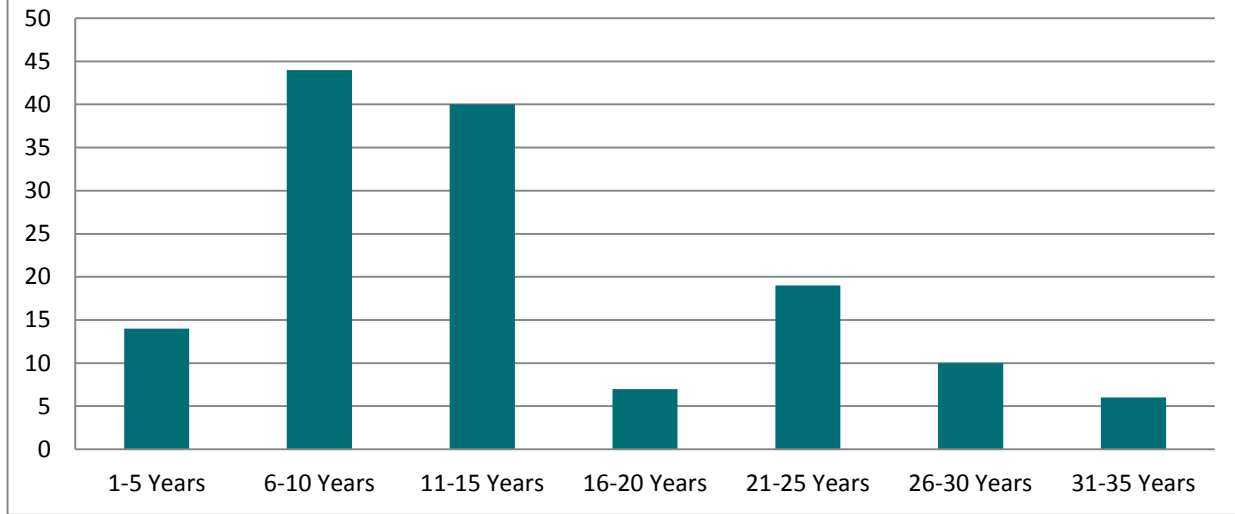

| | | | |
|--------------|-------------|------------|-------------|
| 2007-2011 | 1-5 Years | 14 | 9.9% |
| 2002-2006 | 6-10 Years | 44 | 31.0% |
| 1997-2001 | 11-15 Years | 40 | 28.2% |
| 1992-1996 | 16-20 Years | 7 | 4.9% |
| 1987-1991 | 21-25 Years | 19 | 13.4% |
| 1982-1986 | 26-30 Years | 10 | 7.0% |
| 1977-1981 | 31-35 Years | 6 | 4.2% |
| Unknown | | 2 | 1.4% |
| TOTAL | | 142 | 100% |

MC ORPIE
11/23/2011